

Arpeggio Exercise 1

PatrickTuba.Weebly.com

Patrick O'Grady

♩ = 120

6

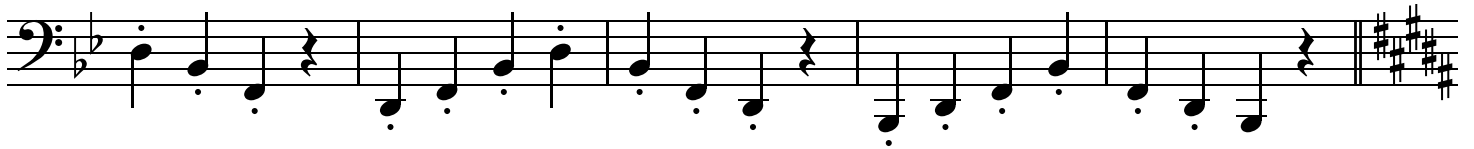

11

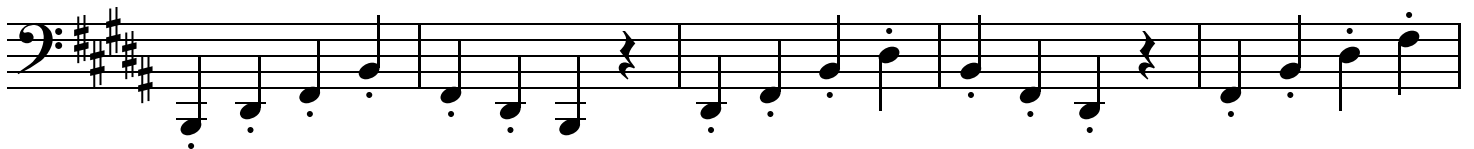

16

21

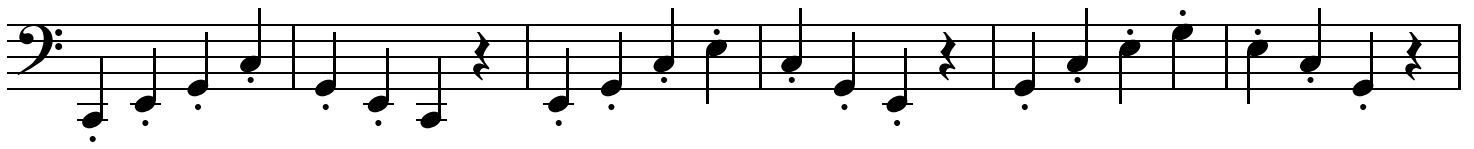

27

32

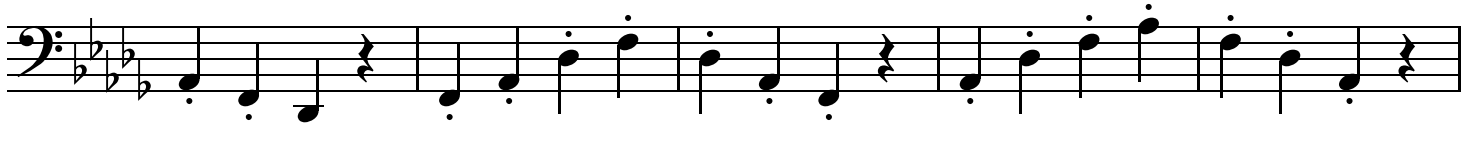

37

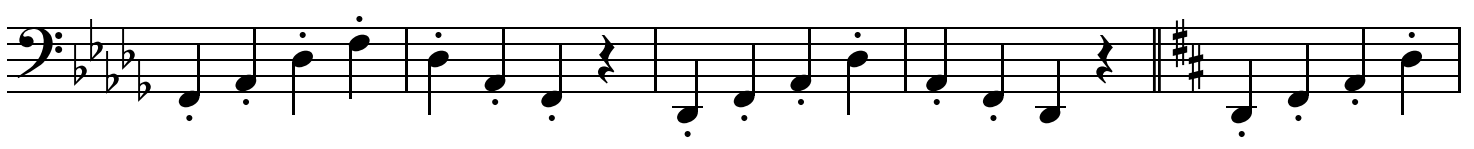

48

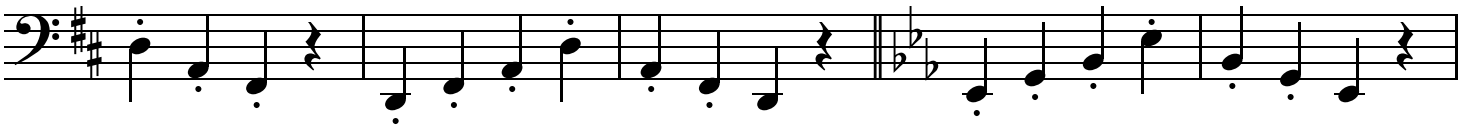

53

58

63

68

73

79

84

94

99

104

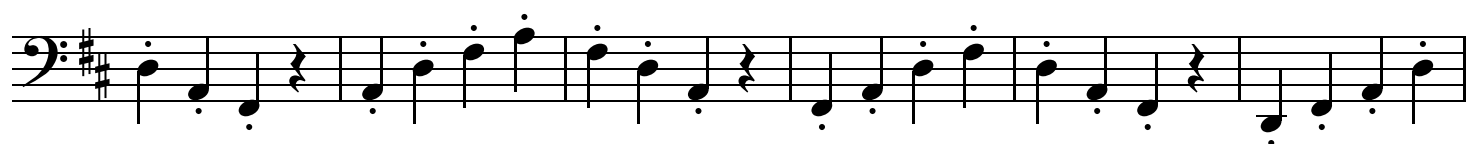

110

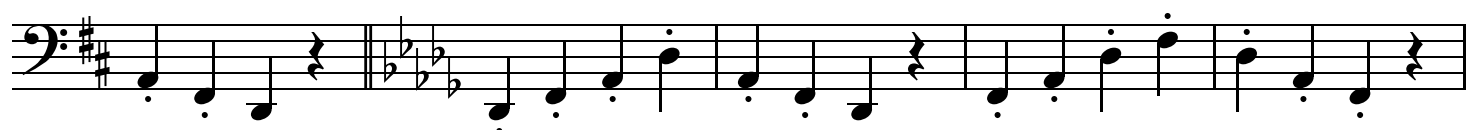

115

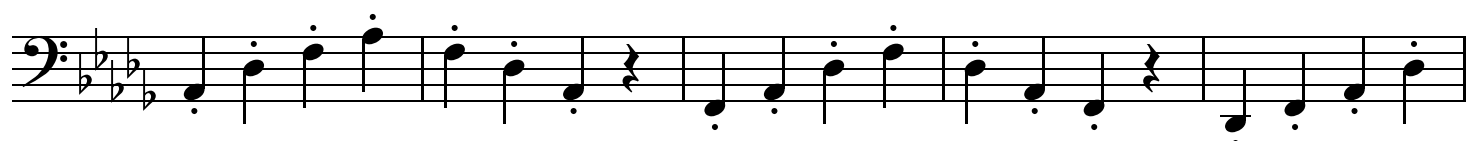

120

125

130

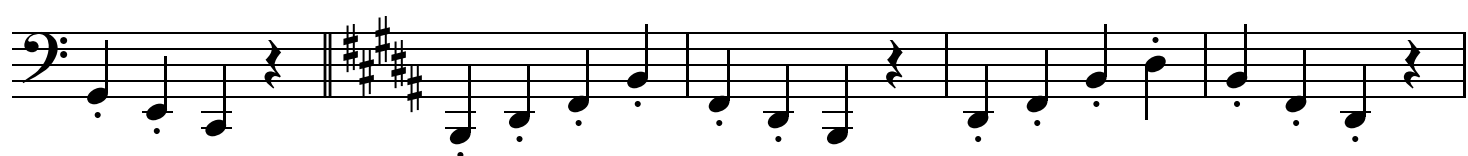

180

185

185

190

190

195

195

200

200

205

205

210

210

215

215

220

220

225

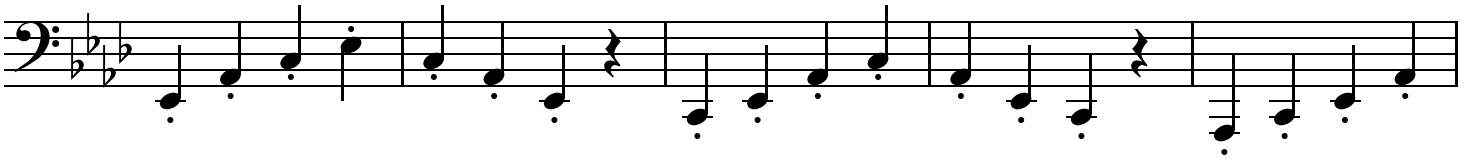

230

235

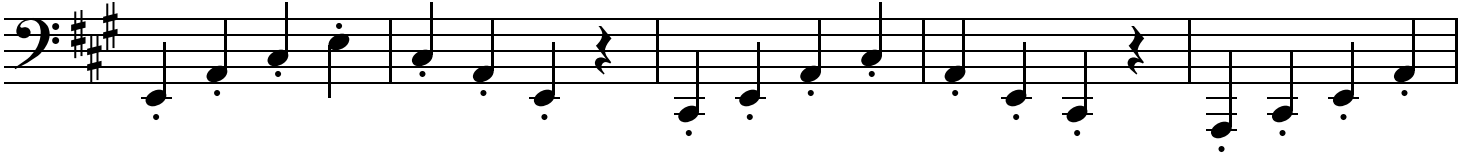

240

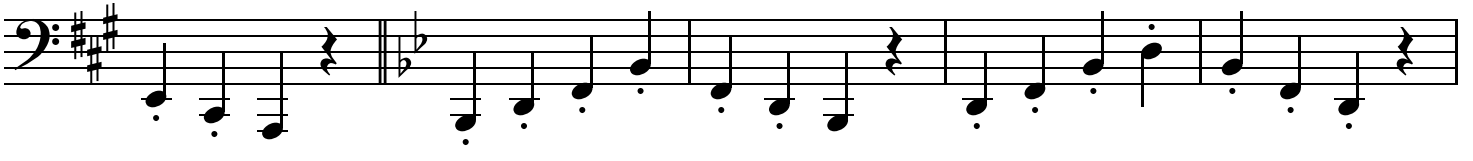

245

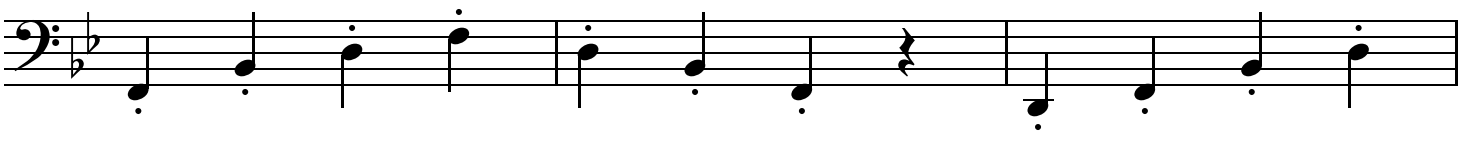

248

